

Carer Friendly Services & Benefits

Services

Carer Gateway	1800 422 737	www.carergateway.gov.au
Carers Victoria	1800 514 845	www.carersvictoria.org.au
Services Australia	13 23 07	www.servicesaustralia.gov.au/caring-for-someone
Support for Carers Program	1800 514 845	www.vic.gov.au/support-carers-program
Disability Gateway	1800 555 677	www.disabilitygateway.gov.au
Little Dreamers	1800 717 515	www.littledreamers.org.au
Tandem	1800 314 325	www.tandemcarers.org.au
ACD - Advocating for Children with a Disability	03 9880 7000 1800 654 013 (regional)	https://acd.org.au/
EACH **Family relationships support**	1300 003 224	https://www.each.com.au/services/family-relationship-support-for-carers
Amaze	1300 308 699	www.amaze.org.au
ECCV	03 9354 9555	www.eccv.org.au
Rainbow Door	1800 729 367	www.rainbowdoor.org.au

Benefits

Carer Payment		https://www.servicesaustralia.gov.au/carer-payment
Carer Allowance		https://www.servicesaustralia.gov.au/carer-allowance
Victorian Carer Card (We Care Card)	1800 901 958	www.carercard.vic.gov.au
Companion Card Information Line	1800 650 611	www.companioncard.vic.gov.au
Mental Health Carer Support Fund • Tandem Information Line	1800 650 611	
Thriving Kids Autism Helpline	1300 654 789	www.vic.gov.au/thriving-kids
Travel on Public Transport Victoria		www.transport.vic.gov.au/tickets-and-payments/myki/myki-types/concession
Benefits for Concession Card Holders: • Energy Concessions • Municipal Rates Concession, • Recreation • Benefits and Concessions • Care Registration Concessions • Water and Sewerage Concession • Housing Support		www.carersvictoria.org.au/benefits
Other Benefits • Half Priced Taxi Card • Victoria Mental Health Carer Support Fund • Carer Adjustment Payment • Child Disability Assistance Payment • Disability Parking Permit • Qantas Carer Concession Card		www.carersvictoria.org.au/benefits

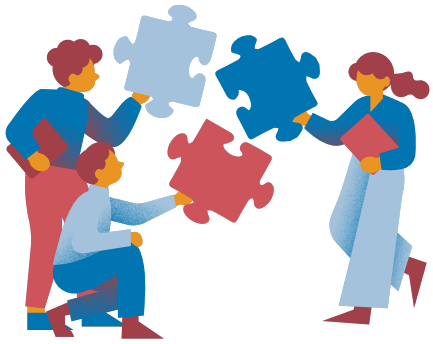

Carers Victoria

Reception 1800 514 845
reception@carersvictoria.org.au
www.carersvictoria.org.au

Carers Victoria acknowledges the Traditional Owners of Country throughout Victoria and acknowledges their continuing connection to land, waters and community. We pay our respects to the people, the cultures and the Elders past and present.

Carers Victoria 3803 November 2026